

Instituto Politécnico do Porto
Escola Superior de Música e das Artes do Espectáculo
Curso de Composição e Teoria Musical

Orange Disco

para 2 pianos

Samuel Van Ransbeeck

Trabalho realizado no âmbito do Mestrado em Composição e Teoria Musical
Sob orientação de Filipe Vieira
© 2008

Orange Disco: duração: +/- 14 minutos
Orange Disco: Notas de execução

A partitura tem algumas notações não standartizadas. Aqui estão alguns pontos a salientar:

As vezes, 3 ou mais notas, devem ser tocadas simultaneamente no mesmo registo. Por exemplo- 'la- sib -si natural e do natural. Para não ter uma partitura ilegivel, arranjei uma solução:

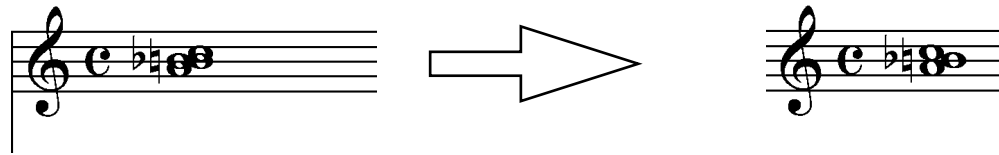

em vez de ter 2 “bolinhas” de si há só uma. Então 4 notas devem ser tocadas quando surge este notação.

Foram utilizadas 4 pautas devido ao registo total do piano ser utilizado, o que apenas com 2 pautas resultaria em mudar de clave cada compaso e tambem destruiria o aspecto visual da partitura.

As vezes é necessario arpejar um acorde ritmicamente. No entanto, as teclas devem ficar sustentadas. Ligar todas as notas ao acorde tornaria a partitura ilegivel, por isso, só a primeira nota do grupo esta ligada ao acorde com uma ligadura.

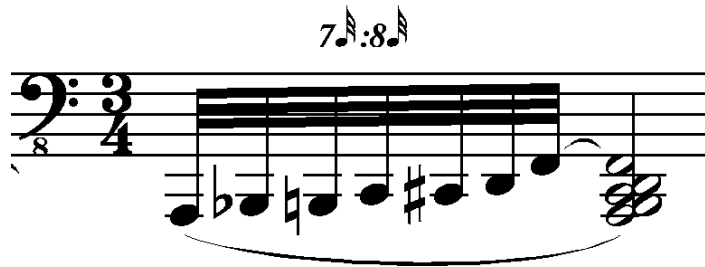

Orange Disco

Piano 1

♩ = 45

ppp

UC (until end of measure 5)

pppp

ppp

red.

red.

*

*

Piano 2

♩ = 45

ppp

UC (until end of measure 5)

p pp

red.

*

*

Orange Disco

Pno. 1

7 8

pp

pppp *ppppp*

p *mf*

9:8

mf
red.

*

Pno. 2

p *ppppp*

pp

6:4

3:2

ppppp

red.

*

Orange Disco

Pno. 1

11 8

pp *Ped.* *p* *p*

p

#

Pno. 2

ppp *Ped.* *p* *p* *pp* *ppp* *p* *ppp* *ppppp*

Ped. *Ped.* *Ped.*

*

Orange Disco

16 8

Pno. 1

mf
Red.

mp
Red. *

ppppp

p *pp* *pppp*

p *ppppp*

Pno. 2

p *pp* *ppp*

p *pp* *pppp*

mf

ppp

ppp pppp

Red. *

21 ⁸

Pno. 1

rall
mf

mp *f*

a tempo

Red. Red. Red. Red. * Red.

Pno. 2

p

mf

a tempo

p *ppp*

Red. Red. Red. Red. * Red.

Pno. 1

25 8

f *p*

a tempo *p*

Pno. 2

accel. *mf* *f* *fff* *pp* *pppp*

a tempo *ff*

6:4 3:2 5:4 6:4 5:4 5:4

Orange Disco

♩ = 60

Pno. 1

Pno. 2

Orange Disco

39 $\text{♩} = 60$

Pno. 1

f *5♭:4* *7♯:8* *p subito* *3♭:2* *f* *5♭:4* *3♭:2*

Red. *Red.* *

Pno. 2

mf *6♭:4* *f* *3♭:2* *mf* *3♭:2* *f*

Red. *Red.*

Pno. 1

44 8

5♭:4♭

6♭:4♭

6♭:4♭

7♭:4♭

5♭:4♭

3♭:2♭

pp

p

ff

p

Red. *

Pno. 2

3♭:2♭

3♭:2♭

5♭:4♭

3♭:2♭

3♭:2♭

psubito

mf

ppp

Red. Red. *

Red. *

49

Pno. 1

p

p

mf

mp

f *Red.* *

Red. *

Red. *

Pno. 2

mp

pp

mp

mp

mf

Detailed description of the musical score: The score is for two pianos, Pno. 1 and Pno. 2, in 3/4 time. Pno. 1 starts at measure 49 with a piano (p) chord. The first staff of Pno. 1 has a melodic line starting in measure 50 with a piano (p) dynamic, followed by a mezzo-forte (mf) dynamic in measure 51. The second staff of Pno. 1 has a melodic line starting in measure 54 with a mezzo-piano (mp) dynamic, followed by a forte (f) dynamic in measure 55. Pno. 2 starts in measure 49 with a mezzo-piano (mp) dynamic. The first staff of Pno. 2 has a melodic line starting in measure 49 with a mezzo-piano (mp) dynamic, followed by a pianissimo (pp) dynamic in measure 50, and then a mezzo-piano (mp) dynamic in measure 51. The second staff of Pno. 2 has a melodic line starting in measure 51 with a mezzo-piano (mp) dynamic, followed by a mezzo-forte (mf) dynamic in measure 52. The score includes various musical notations such as chords, melodic lines, and dynamic markings.

Orange Disco

56 8

Pno. 1

mp *p* *f*

Pno. 2

p *p* *f p* *mf*

red. * *red.*

Pno. 1

65 8

mf

fff

6:4

3/4

Pno. 2

mf

ff

ff

Red.

*

Red.

3/4

Pno. 1

73 8

5th: 6th

ff

f

ffff

5th: 4th

Pno. 2

5th: 4th

mf

mf psubito

Red.

81

f psubito

f

ff
Ped.

lift Pedal gradually *

Pno. 1

ffff

Ped.

ff

ff
Ped.

Pno. 2

ff

ffff

mf

mf

Lift Pedal gradually *

81

f psubito

f

ff
Ped.

lift Pedal gradually *

Pno. 1

ffff

Ped.

ff

ff
Ped.

Pno. 2

ff

ffff

mf

mf

Lift Pedal gradually *

Orange Disco

Pno. 1

101₈

f

f Lift Pedal gradually * *ff*
Red.

Pno. 2

f

mf sustain

mp

Orange Disco

113 108

Pno. 1

fff *p* *f < ff* *p subito*

Pno. 2

fff *p subito* *mf*

sustain *fff* *p* *

116⁸

Pno. 1

f

5[♭]:4[♭] 5[♭]:4[♭] 5[♭]:4[♭]

Pno. 2

f

3[♭]:2[♭] 3[♭]:2[♭] 5[♭]:4[♭] 3[♭]:2[♭] 5[♭]:4[♭] 3[♭]:2[♭] 3[♭]:2[♭]

120

Pno. 1

accel.
5♩:4♩ 5♩:4♩ 5♩:4♩ 5♩:4♩ 6♩:4♩ 6♩:4♩ 6♩:4♩ 6♩:4♩

cresc.

a tempo
very agresive

fffff

Pno. 2

accel.
5♩:4♩ 5♩:4♩ 5♩:4♩ 5♩:4♩ 6♩:4♩ 6♩:4♩ 6♩:4♩ 6♩:4♩

cresc.

a tempo
very agresive

fffff

Orange Disco

128

Pno. 1

3rd:2d

6th:4th

6th:4th

Ped.

Pno. 2

3rd:2d

6th:4th

6th:4th

Ped.

133

Pno. 1

very aggressive

fff

3:2

3:2

ffff

lift pedal gradually

sustain (sempre)

Pno. 2

lift pedal gradually

sustain (sempre)

Orange Disco

141₈

Pno. 1

3_♩:2_♩

6_♩:4_♩

ff

lift sustain pedal gradually *

ff Ped.

* Ped.

Pno. 2

fff

lift sustain pedal gradually *

Ped.

148

Pno. 1

lift pedal gradually

p

pp

Pno. 2

lift pedal gradually

ped.

Orange Disco

153

$\text{♩} = 45$

Pno. 1

$\text{♩} = 45$

Pno. 2

163

Pno. 1

sustain pedal depressed
(sempre)

Pno. 2

sempre pedal depressed
(sempre)

Red.

*

Orange Disco

172₈

Pno. 1

mp

mp

f

ff

Red.

mp

mf

ff Red.

Pno. 2

180

$\text{♩} = 100$

Pno. 1

$\text{♩} = 100$

accel.

f
Red.

mf
Red.

f
Red.

ff

a tempo

Orange Disco

188

$\text{♩} = 150$

Pno. 1

lift sustain pedal gradually

$\text{♩} = 150$
a tempo

ff

fff

Pno. 2

lift sustain pedal gradually

Orange Disco

1968

Pno. 1

fff

ffff

Red.
♩ = 90

Pno. 2

ff

fff

ffff

ffff

Orange Disco

very aggressive

206

fffff *p* *pp*

$\text{♩} = 60$

5♭:4♭

9/16

very aggressive

fffff *pp* *p* *mf*

$\text{♩} = 60$

3♭:2♭

9/16

216

Pno. 1

p
ppp
pp
p
Red.
Red.

Pno. 2

Red.
p
pp

p

Orange Disco

Pno. 1

226

p

Pno. 2

mp

mp

2368

Pno. 1

Pno. 2

246

Pno. 1

5:4
3:2
3:2
3:2
6:4
mf

Pno. 2

3:2
3:2
5:4
3:2
6:4
mf

255

Pno. 1

Pno. 2

Orange Disco

262

Pno. 1

Pno. 2

13S

271₈

Pno. 1

Red. *

mf *p*

Pno. 2

Red. *

mf *p*

Orange Disco

278

Pno. 1

pp *ppp* *ppppp* *f*

p *Red.* *

Pno. 2

ppp *ppppp* *f*

Red. *

289

rit.

a tempo

f

p

pp

rall

ppp

Red. *

Red. *

Red. *

Red. *

Red. *

Pno. 1

a tempo

f

p

pp

rall

ppp

Red. *

Red. *

Red. *

Red. *

Red. *

Pno. 2

Orange Disco

300

$\text{♩} = 45$

Pno. 1

mf

p

UC (until end of piece)

mf

$\text{♩} = 45$

Pno. 2

mf

UC (until end of piece)

310

Pno. 1

Pno. 2

Orange Disco

318

rall

Pno. 1

5/4

5/4

5/4

5/4

4/2

4/2

4/2

4/2

p

until end of vibration

pp

8

rall

Pno. 2

5/4

5/4

5/4

5/4

4/2

4/2

4/2

4/2

p

until end of vibration

pp